

## 4-IN-1 DYNAMIC VETERINARY DIAGNOSTIC & SURGICAL SUITE

### Our Solutions

Developed by the JPI team in collaboration with industry-leading veterinarians, DynaVue Duo is a premium, user-friendly veterinary digital radiography system, designed to enhance workflow, image quality, and diagnostic accuracy for your diagnostic or surgical veterinary center.

#### Effortless Workflow

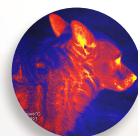

#### Thermal Imaging

Measuring temperature variation to help identify areas of potential illness.

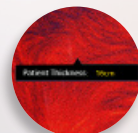

#### LIDAR Sensor

Measure patient thickness and set proper techniques automatically.

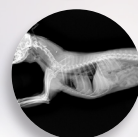

#### X-ray

Diagnose accurately with superior x-ray image quality.

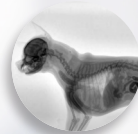

#### LVX

Enhance diagnostics and interventions by capturing patient motions with Live Video X-ray.

### Highlight Features



Low Dose, High Frequency Generator  
For X-ray and Live X-ray Video



Industry-leading Image Quality  
and Diagnostic Results



Switching Between X-ray and  
Live X-ray Video Mode Mid-exam



Easy-to-use and Large  
Touchscreen Operating Console



220V, 15A Power Requirements  
for Easy Installation



4-way Floating Table for  
Patient Positioning

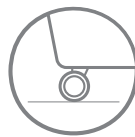

Compact Unit with Wheels for  
Convenient Positioning and Easy Cleaning



Powered by ExamVue Duo  
Acquisition Software

## ExamVue Duo Acquisition Software

With state of the art and intuitive imaging tools, our **ExamVue Duo** software produces clear, concise, and quality images with even larger animals. Reliable and convenient, the **ExamVue Duo** software seamlessly integrates into any professional veterinary practice.



## Added Value of LVX

The DynaVue Duo seamlessly transitions from digital X-ray to **LVX** (Live X-ray Video) mode mid-exam, without needing to adjust the patient. With over 50 minimally invasive diagnostic and surgical procedures, this compact system allows veterinarians to perform Live Video X-ray in minutes—no C-arm suite required.

- ▶ Evaluating urinary issues
- ▶ Studies of soft tissue or ligament damage
- ▶ Finding small fractures
- ▶ Diagnosing tracheal collapse
- ▶ Investigating possible jaw or skull fractures
- ▶ Diagnosing a hernia
- ▶ Orthopedical issues
- ▶ Swallowing/Esophageal studies

The LVX mode is intuitive and quick to learn, offering low patient exposure while delivering exceptional video quality. It provides industry-leading diagnostic results that meet the stringent standards of the veterinary field.

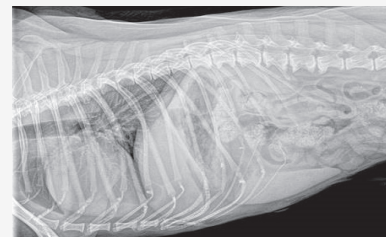

X-ray Images from DynaVue Duo

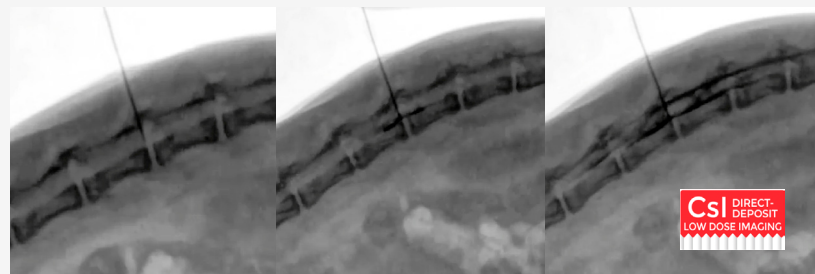

Live Video X-ray Images from DynaVue Duo's Minimally Invasive Procedures

## JPI Cloud PACS

The JPI Cloud PACS expands your access to your images to anywhere you can connect to the internet and allows for easy sharing with doctors and patients throughout your practice or anywhere in the world.

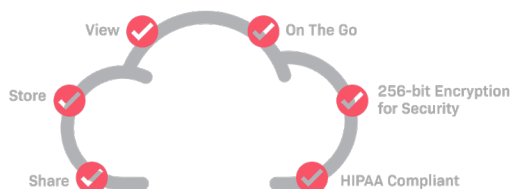

## Incredible Features at Amazing Cost

The DynaVue Duo has is both a fully functional high-end Digital X-ray and Fluoroscopy machine at a cost competitive with leading high-end systems.

The DynaVue Duo includes:

- ▶ X-ray Detector and Generator for Static and Fluoroscopy Images
- ▶ Live Visible and Thermal Cameras
- ▶ 4-way floating tabletop with tie-downs
- ▶ Computer with touchscreen monitor
- ▶ ExamVue Duo acquisition software
- ▶ Integrated voltage regulator for electrical protection

### Contact us:

3555 Veterans Memorial Hwy, Unit D  
Ronkonkoma, NY 11779  
sales@jpihealthcare.com  
(516) 513-1330 Ext. 3